

ELEVATION

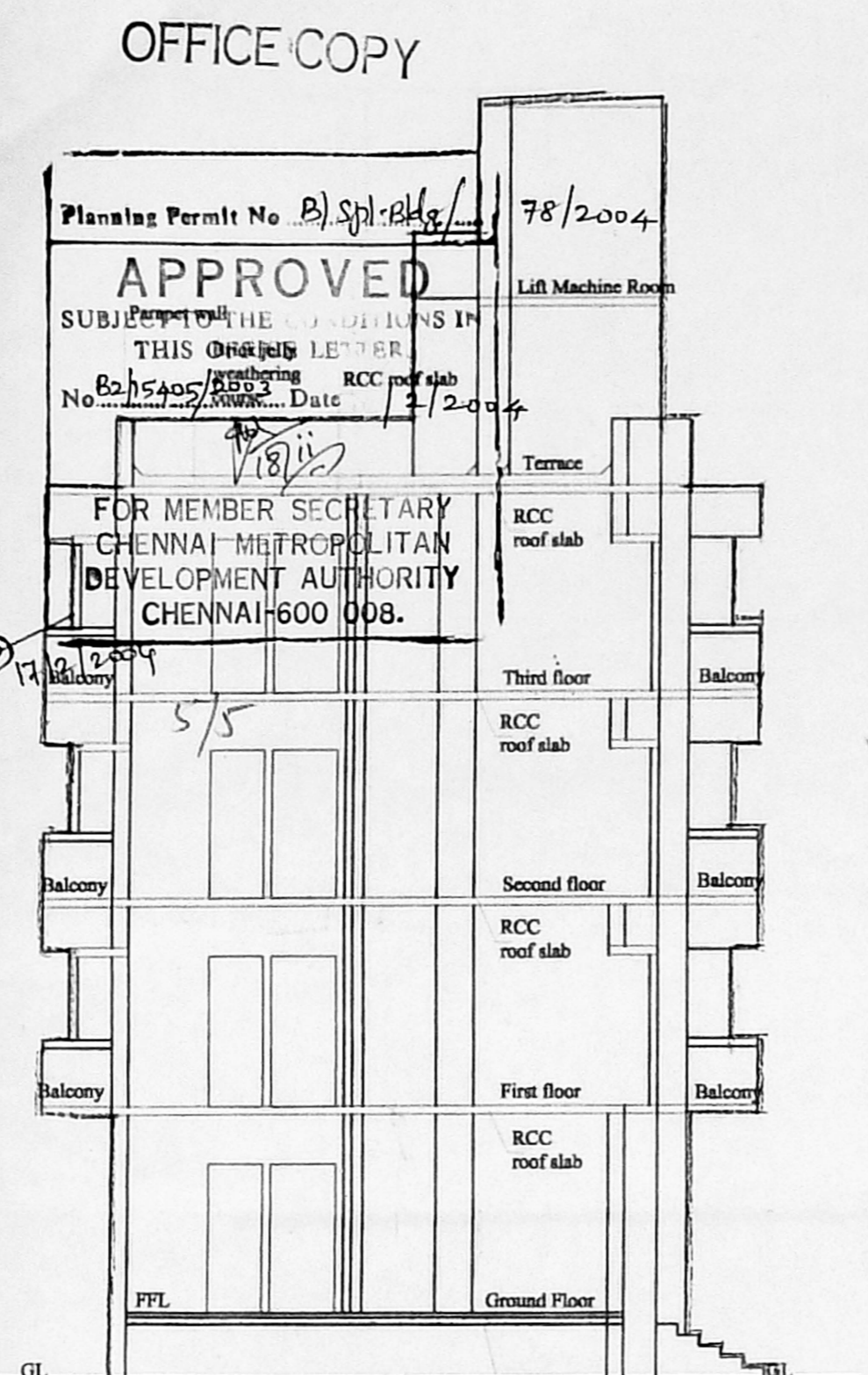

SECTION - A-A

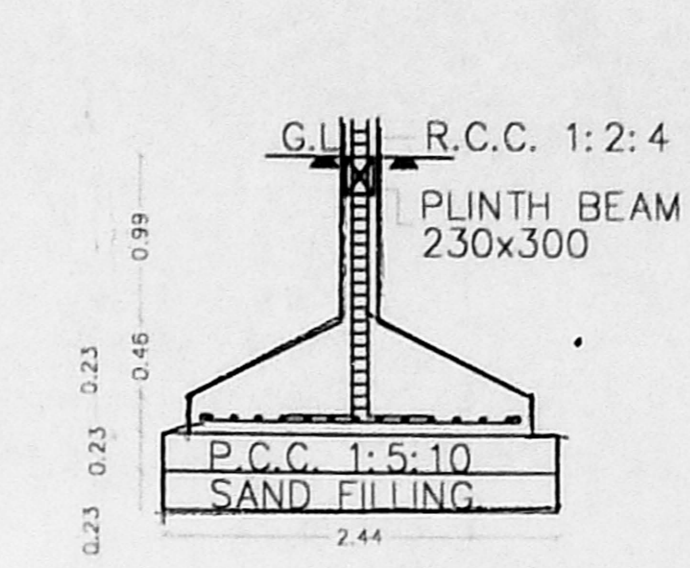
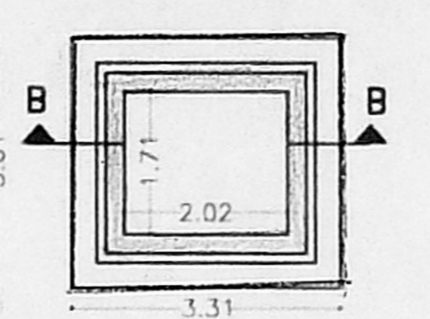
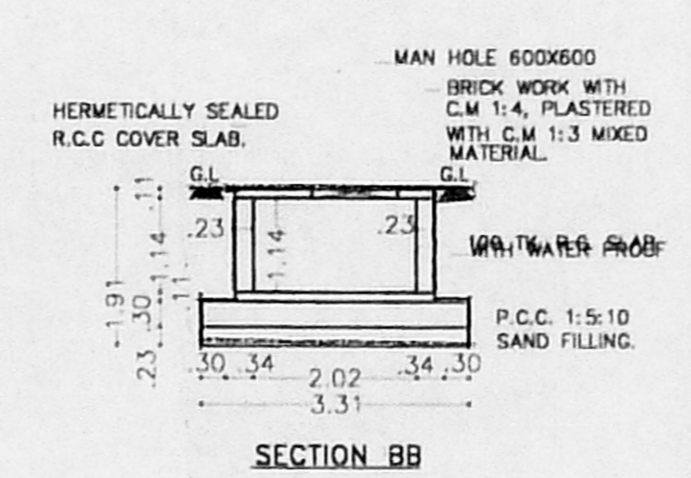
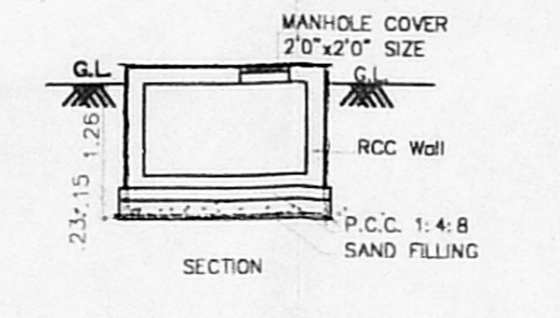
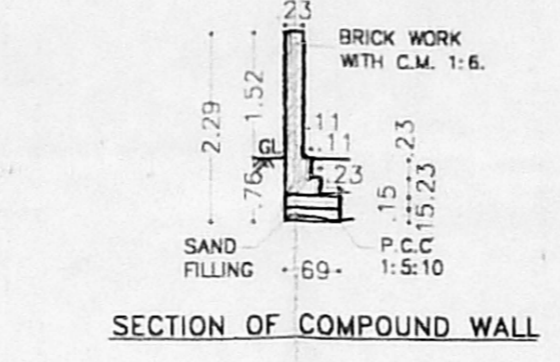
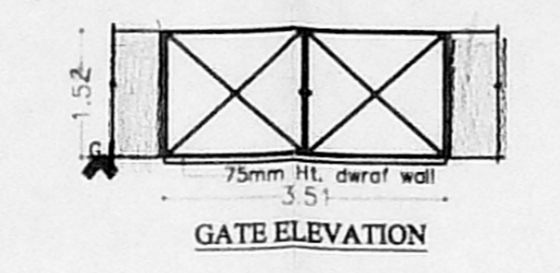
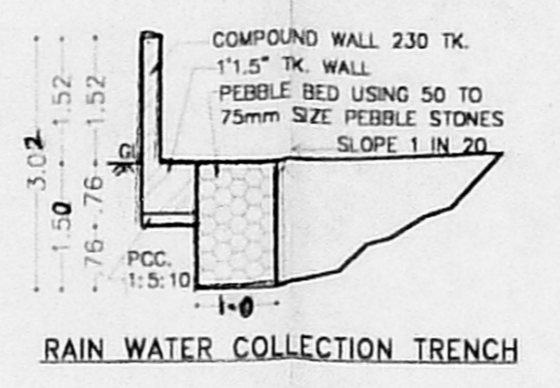

FOUNDATION DETAILS (Scale 1:50)

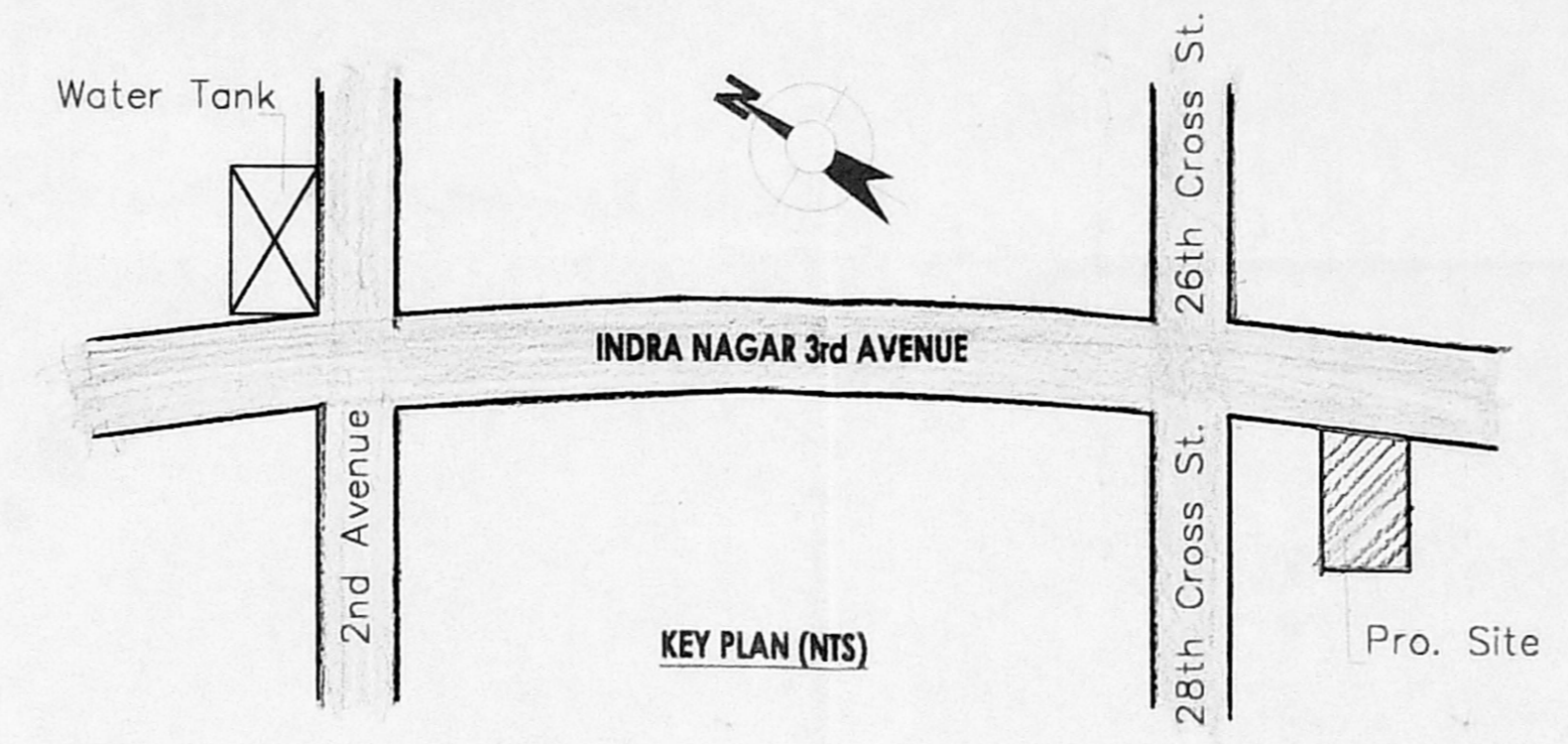
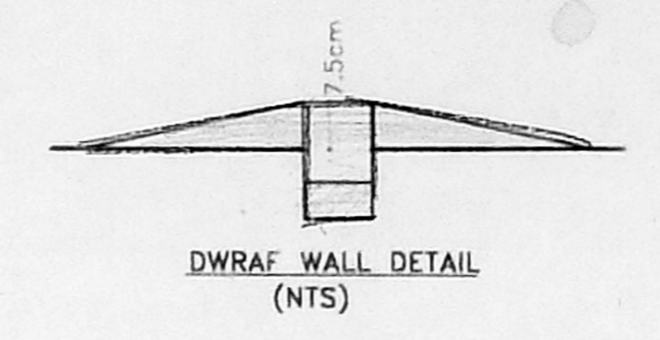

KEY PLAN (NTS)

JOINERY DETAILS

FD	FRENCH DOOR	1.91 X 2.13
FD1	FRENCH DOOR	1.22 X 2.13
MD	MAIN DOOR	1.07 X 2.13
D	DOOR	0.91 X 2.13
D1	DOOR	0.76 X 2.13
W	WINDOW	1.68 X 1.37
W1	WINDOW	1.07 X 1.37
KW	KITCHEN WINDOW	1.07 X 1.07
V	VETILATOR	0.61 X 0.91

AREA STATEMENT

PLOT AREA (as per patta)	: 401.50 sqm
PLOT AREA (as per site)	: 393.28 sqm
Ground floor	: 124.29 sqm
First floor	: 153.96 sqm
Second floor	: 153.96 sqm
Third floor	: 153.96 sqm
Total	: 585.99 sqm
PLOT COVERAGE	: 38%
FLOOR SPACE INDEX (F.S.I)	: 1.49

COLOR INDEX

PROPOSED	[Symbol]
SITE BOUNDARY	[Symbol]
ROAD	[Symbol]

PLAN SHOWING THE PROPOSED RESIDENTIAL BUILDING AT PLOT No.447, DOOR NO.16, 3RD AVENUE, INDRANAGAR, CHENNAI - 600 020, COMPRISED IN T.S.NO.4, BLOCK NO.15, OF MYLAPORE TRIPLICANE TALUK, CHENNAI CORPORATION.

SCALE : 1 : 100  
DATE:



OWNER'S SIGNATURE  
*P. NAGARATHNAM*

LICENSED SURVEYOR  
*S. ATHIYAN*  
Class-1, Licensed Surveyor - No 192  
Corporation of Chennai  
5, Nathaniel Street, T. Nagar,  
Chennai - 17 Phone: 2815 0824  
Mobile: 31038440

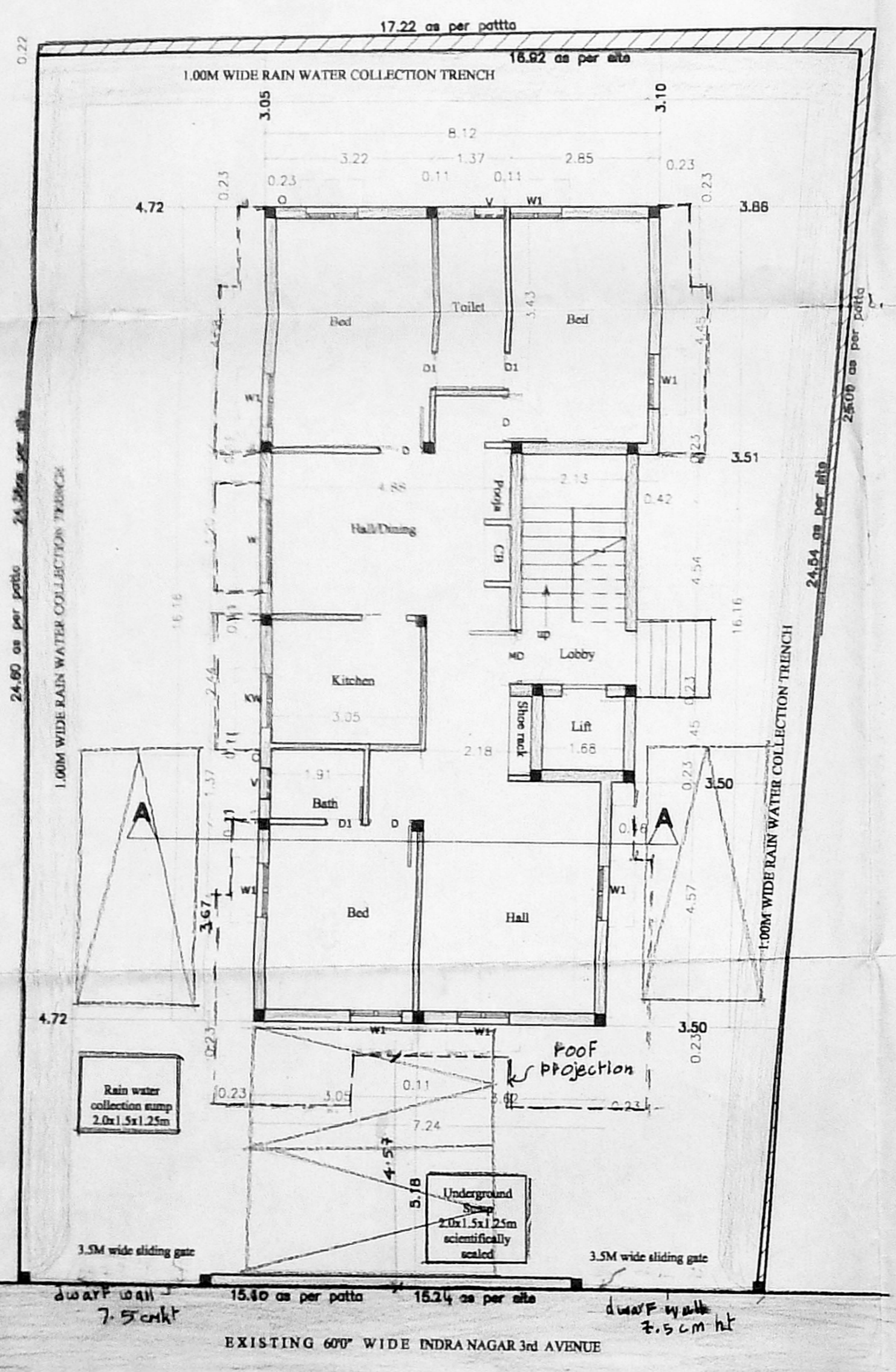

SITE CUM GROUND FLOOR PLAN

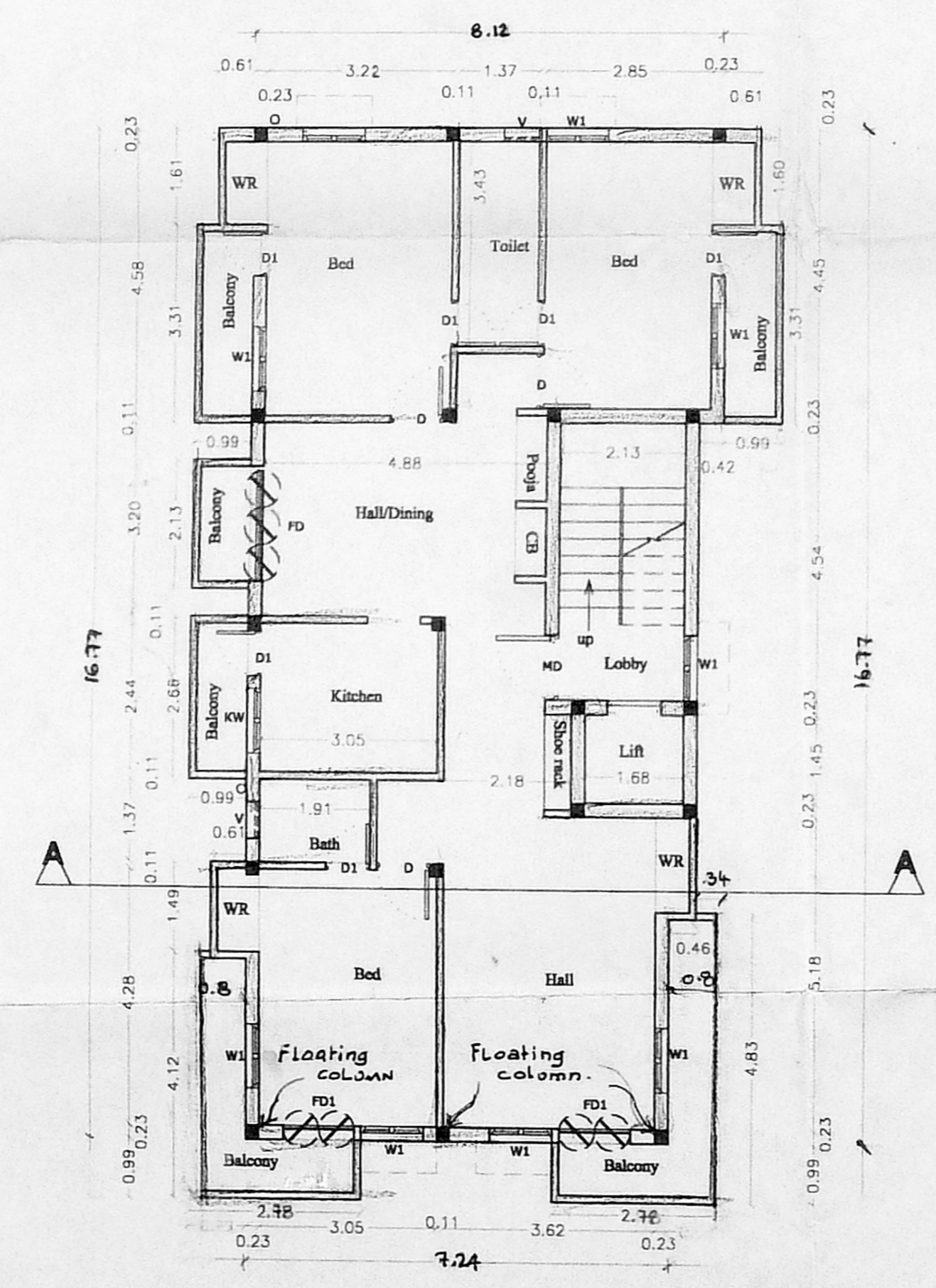

TYPICAL FLOOR PLAN (1,2,3)

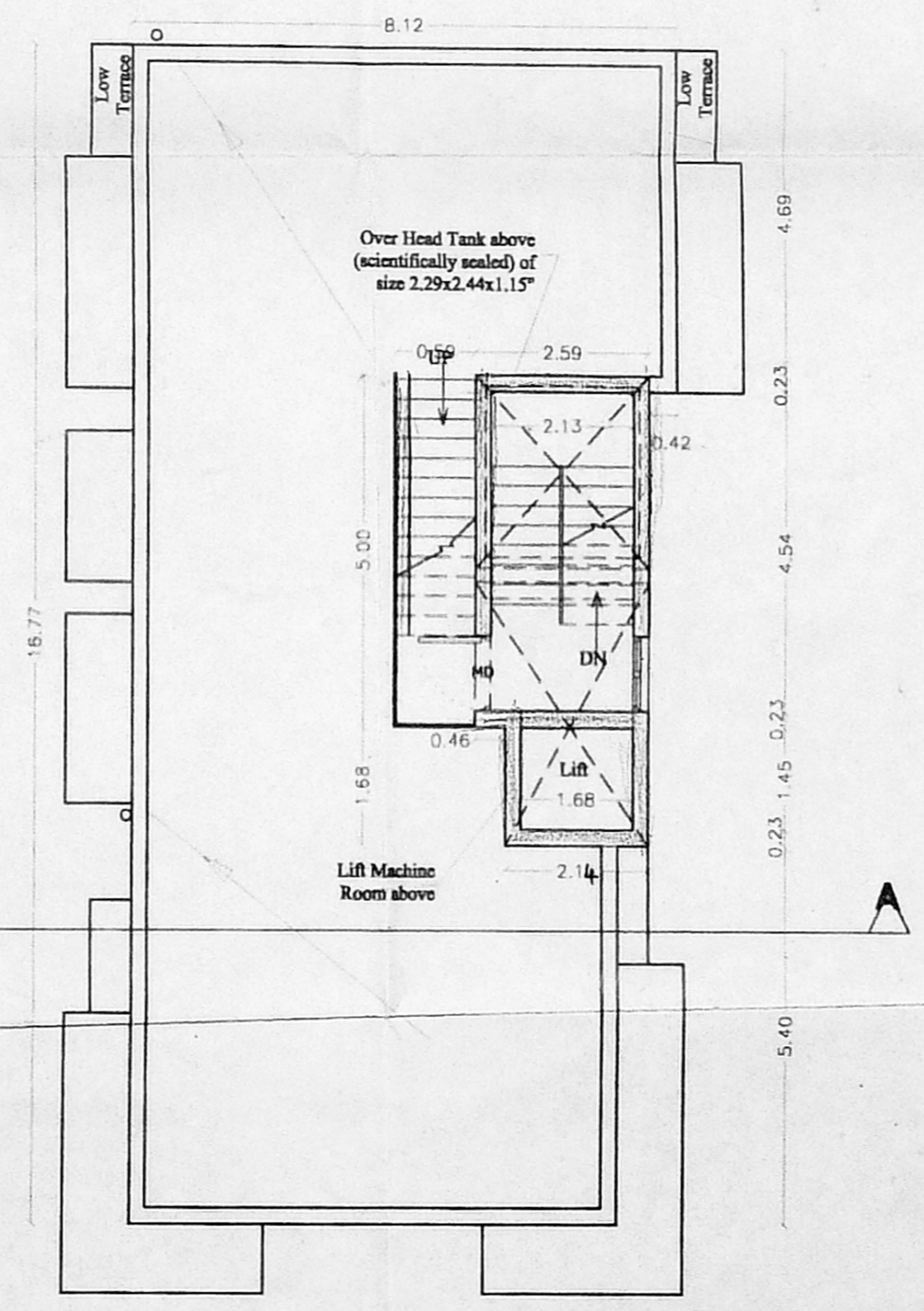

TERRACE FLOOR PLAN